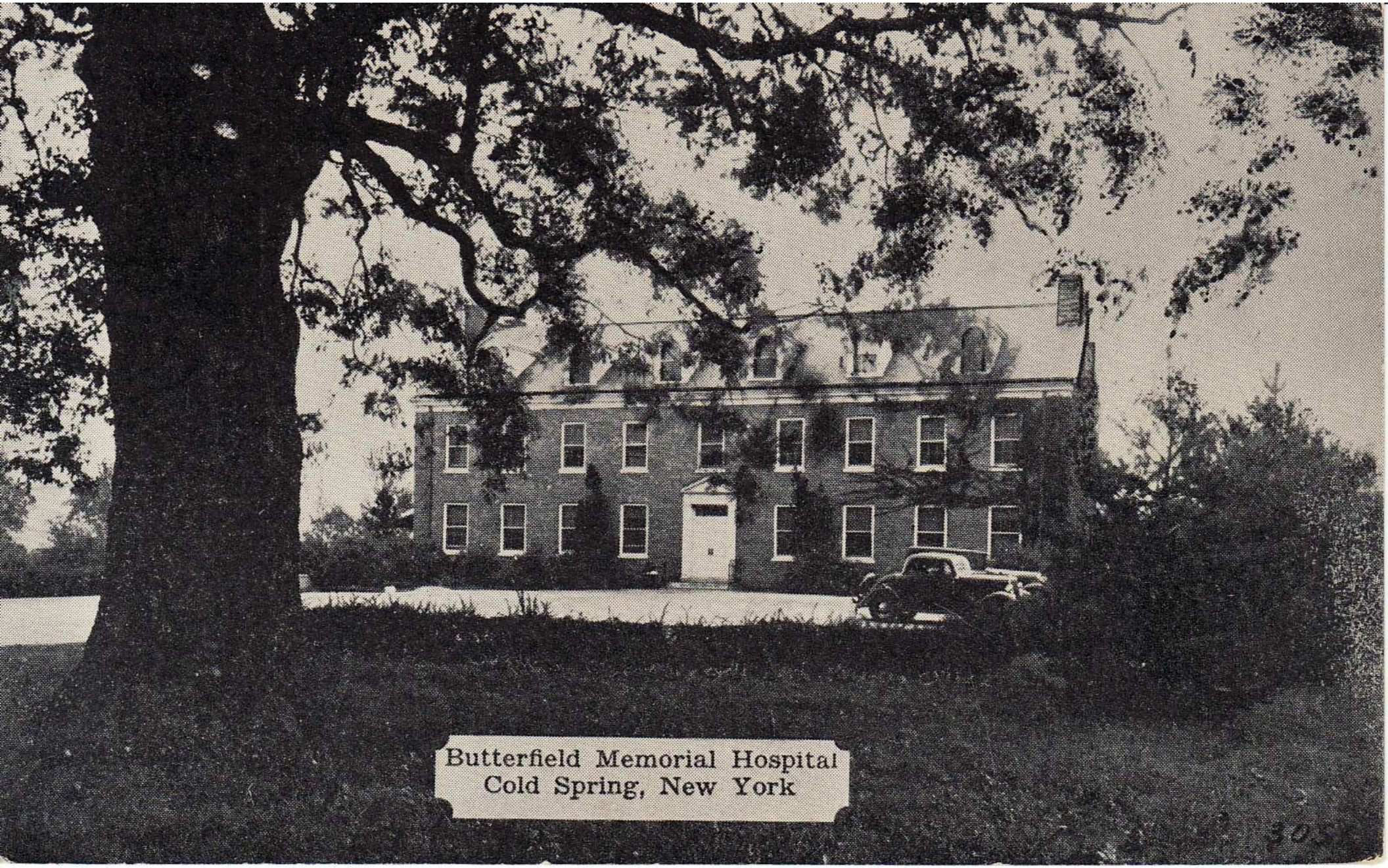

Butterfield Memorial Hospital
Cold Spring, New York