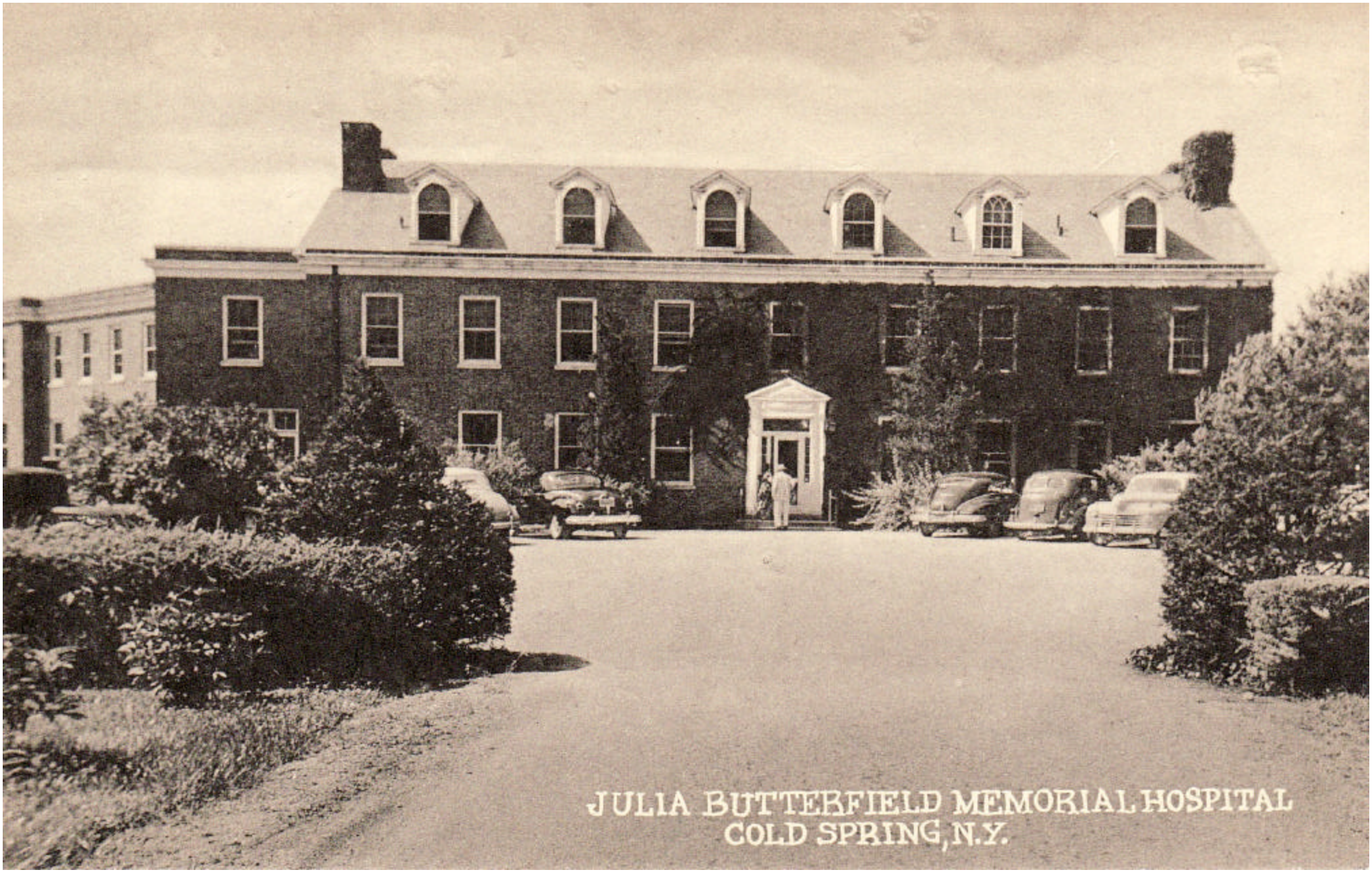
JULIA BUTTERFIELD MEMORIAL HOSPITAL
COLD SPRING, N.Y.