

**Michael R. Berta, AIA**  
**Architecture & Planning**  
 7 Robert Rd. Poughkeepsie, NY 12603  
 (845) 489-1638  
 www.bertaarchitects.com - mike@bertaarchitects.com

These plans are not valid for a building permit unless originally signed and sealed by the Architect.

Do Not Scale Prints

Date	Revision

<b>Proposed Site Location Plan</b>	Proposed Replacement Residence For <b>Westchester Modular Homes</b> Diane M McConville Owner 31 Kemble Ave Cold Spring, New York
------------------------------------	---

Date **March 14, 2024**

Job No **2024-014**

Scale **1" = 10'-0"**

Drawing **SP-1**  
 Of **One**

N/F  
 PERCACCIOCO  
 DOC NO. 2013-26

N/F  
 MCCONVILLE  
 L 1882 P 92

N/F  
 PERCACCIOCO  
 DOC NO. 2013-26

**Note:**  
 These plans are the property of Michael R. Berta, AIA Architecture & Planning. Any use or reproduction in whole or part without the written authorization of Michael R. Berta is prohibited. Any person or corporation using plans without proper authorization will be responsible to compensate the Architect.

**Note:**  
 It is a violation of the law for any person, unless acting under the direction of a Licensed Architect, to alter an item in any way. If any item bearing the seal of an architect is altered, the altering Architect shall affix to his item the seal and the notation "Altered By" followed by his signature & date of such alteration, and specific description of the alteration.

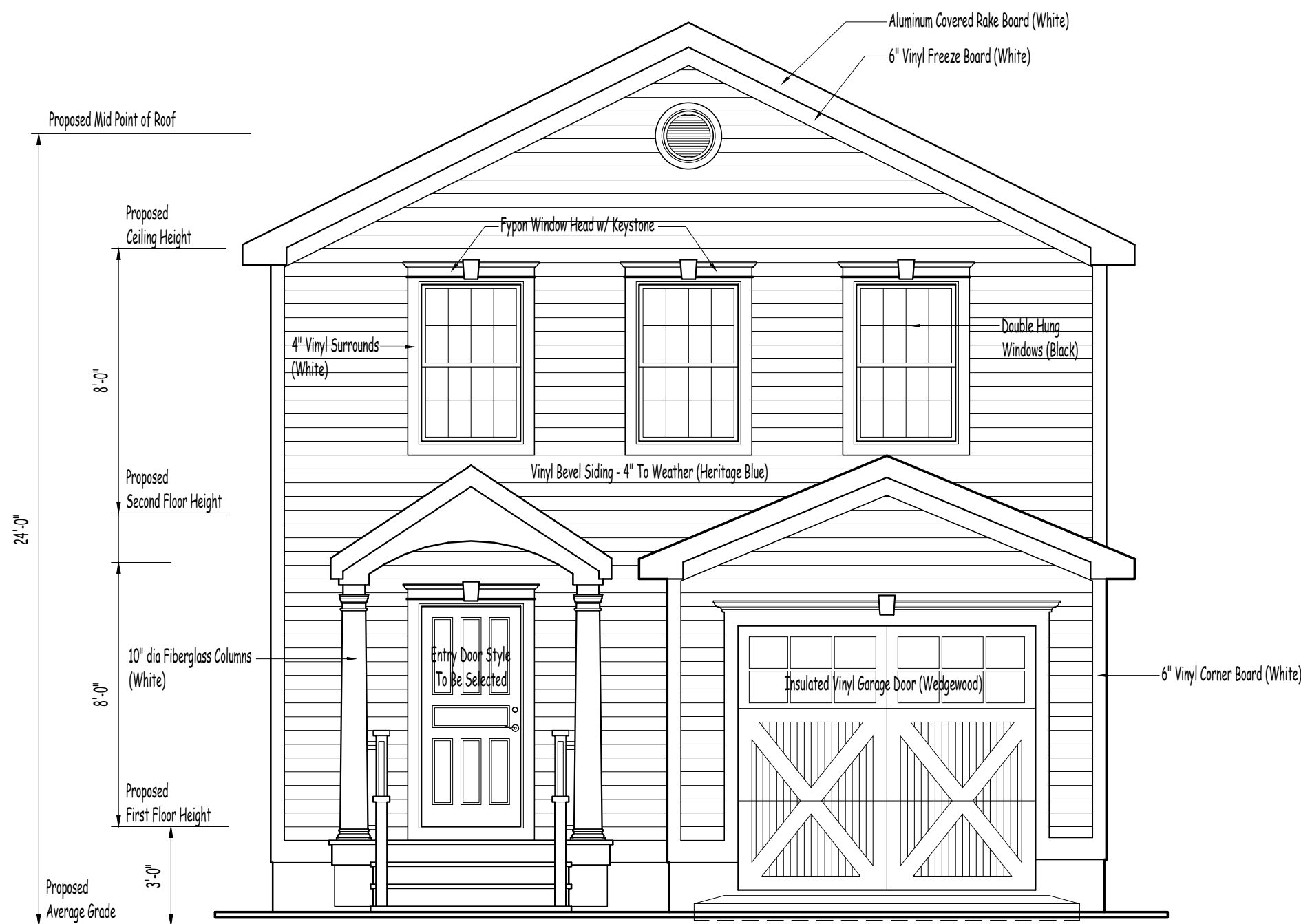

**Proposed Front Elevation**  
 Scale: 1/4" = 1'-0"

Do Not Scale Prints

Date	Revision

**Proposed Front Elevation**

Proposed Replacement Residence For  
**Westchester Modular Homes**  
 Diarre M McConville Owner  
 31 Kemble Ave Cold Spring, New York

Date: March 14, 2024

Job No: 2024-014

Scale: 1/4" = 1'-0"

Drawing

Pre-1  
 Of One

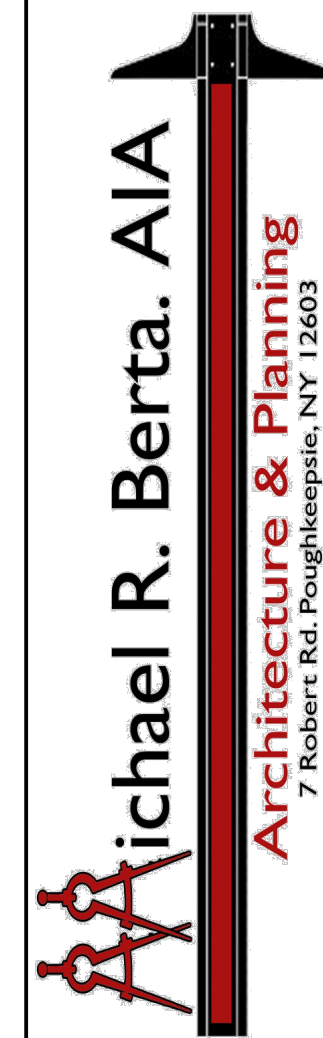

These plans are not valid for a building permit unless originally signed and sealed by the Architect.

**Note:**  
 These plans are the property of Michael R. Berta, AIA Architecture & Planning. Any use or reproduction in whole or part without the written authorization of Michael R. Berta is prohibited. Any person or corporation using plans without proper authorization will be responsible to compensate the Architect.

**Note:**  
 It is a violation of the law for any person, unless acting under the direction of a Licensed Architect, to alter an item in any way. If any item bearing the seal of an architect is altered, the altering Architect shall affix to his item the seal and the notation "Altered By" followed by his signature & date of such alteration, and specific description of the alteration.



**FRONT ELEVATION**  
SCALE: 1/4" = 1'0"



**REAR ELEVATION**  
SCALE: 1/4" = 1'0"



**LEFT ELEVATION**  
SCALE: 1/8" = 1'0"

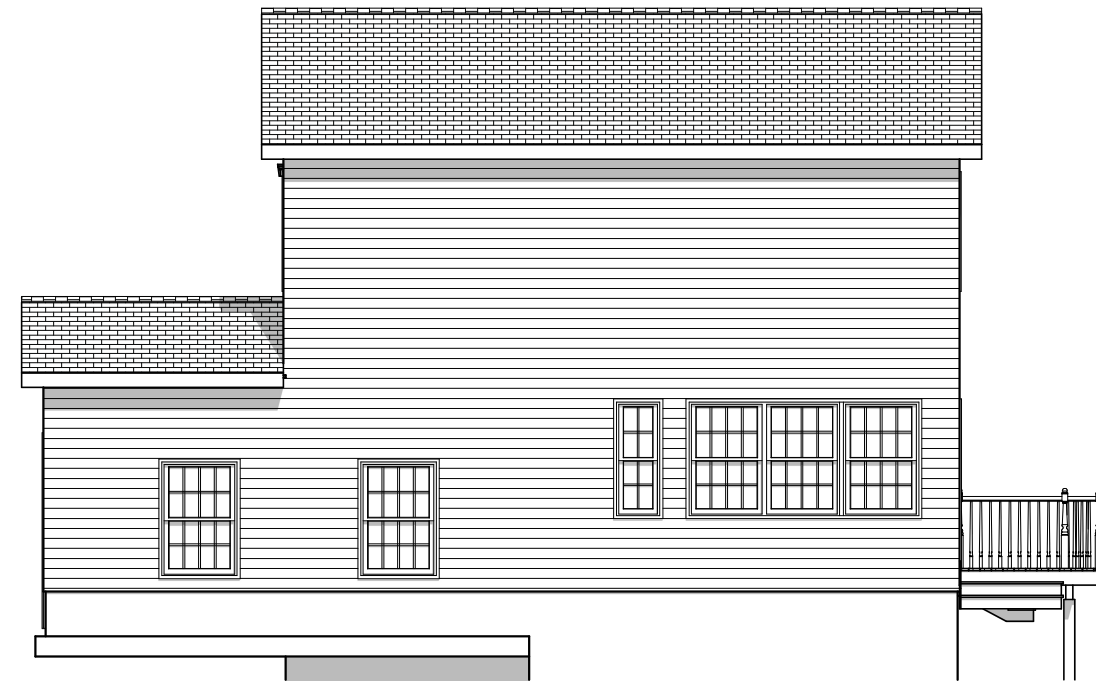

**RIGHT ELEVATION**  
SCALE: 1/8" = 1'0"

<b>USE GROUP</b> Single Family		<b>BUILDER</b> Westchester Modular Homes Construction Corp. 1995 Rt. 22 Brewster, NY 10509 845-278-1700		<b>HOME OWNER</b> McConville Residence SITE 31 Kemble Ave. Cold Spring NY		<b>SERIAL No</b> 		<b>THIRD PARTY INSPECTION AGENCY</b>	
<b>CONST TYPE</b> 5B		<b>DESIGNER</b> VL		<b>PRODUCTION No</b>		<b>PE/RA</b>			
<b>DATE</b> 1/17/2024		<b>REVISION</b>		<b>REVISION</b>		<b>DATE</b>			
<b>SCALE</b> AS NOTED									
<b>PAGE:</b>									

**CUSTOM 2 STORY ELEVATIONS**

WESTCHESTER MODULAR HOMES INC.  
30 REAGANS MILL RD. WINGDALE, NY 12594  
Tel (845)832-9400 Fax (845)832-6698

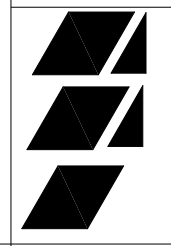

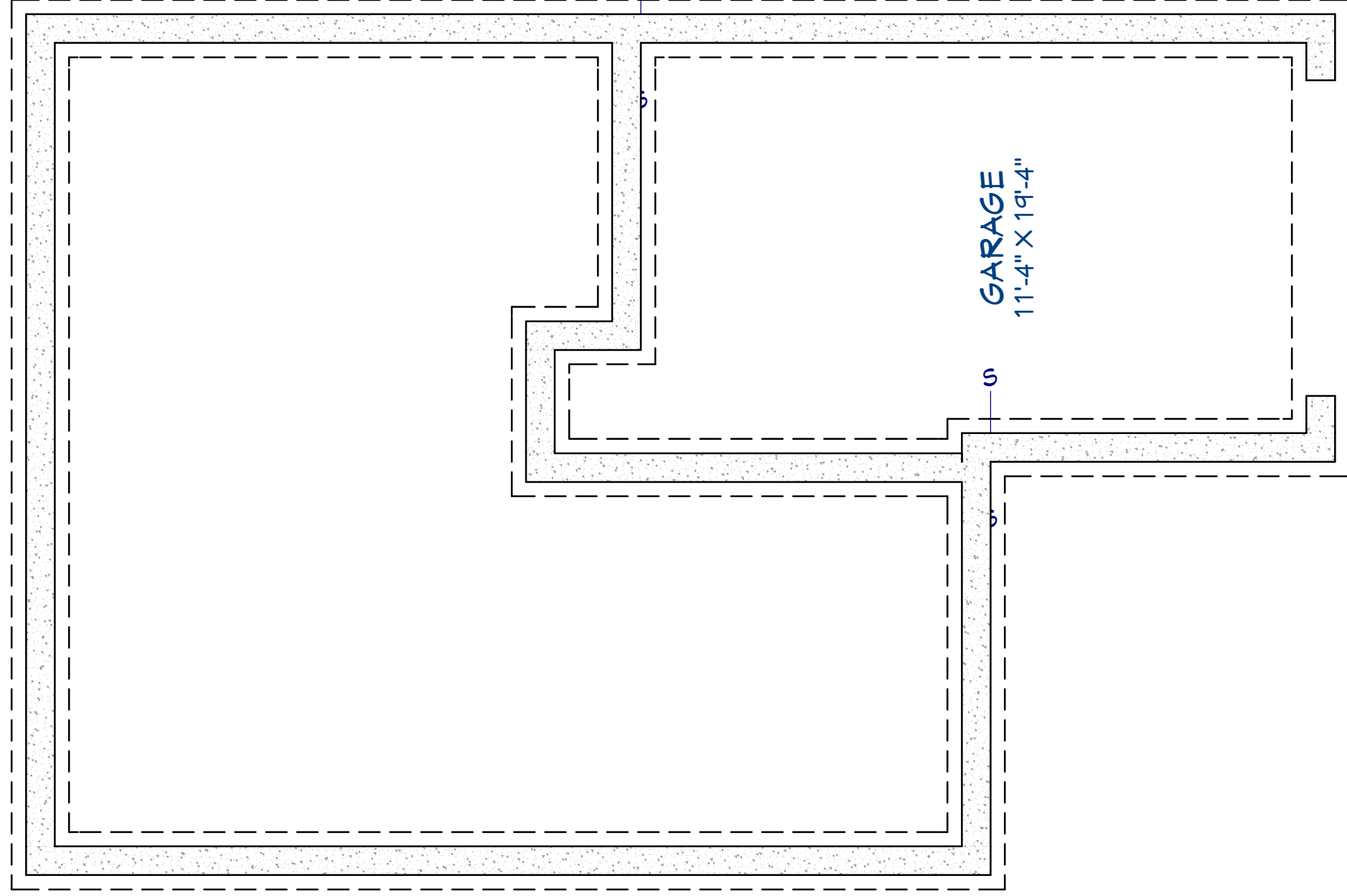

**FOUNDATION NOTES:**

- 1) THE FOUNDATION PLAN IS PROVIDED FOR FOUNDATION DESIGN PARAMETERS ONLY. COMPLETE FOUNDATION ENGINEERING BASED ON SPECIFIC SITE CONDITIONS, APPLICABLE LOCAL AND STATE CODES, TO BE REVIEWED AND APPROVED BY A REGISTERED ARCHITECT OR ENGINEER IN THE STATE OF HOUSE DESIGNATION.
- 2) THE BUILDER/PURCHASER SHALL BE RESPONSIBLE FOR DESIGN, CONSTRUCTION AND CODE COMPLIANCE OF ALL FOUNDATION ELEMENTS INCLUDING (BUT NOT LIMITED TO) STRUCTURAL, PLUMBING, ELECTRICAL, HEATING, ENERGY CONSERVATION AND FIRE SEPARATION.
- 3) MINIMUM COLUMN FOOTING SIZE SHALL BE 2'-6" x 2'-6" x 10" DEEP.
- 4) CONCRETE STRENGTH TO BE A MINIMUM 3000 PSI.
- 5) LALLY COLUMN SHALL BE MINIMUM 3 1/2" STEEL PIPE.
- 6) FOUNDATION SILL SHALL BE PRESERVATIVE TREATED LUMBER (SUPPLIED AND INSTALLED BY B/P PRIOR TO HOUSE DELIVERY AND SET). THERE SHALL BE NO PROTRUSION ABOVE TOP OF SILL PLATE.

**SCALE: 1/4" = 1'0"**

<b>USE GROUP</b> Single Family	<b>BUILDER</b> Westchester Modular Homes Construction Corp. 1995 Rt. 22 Brewster, NY 10509 845-278-1700	<b>HOME OWNER</b> McConville Residence  <b>SITE</b> 31 Kemble Ave. Cold Spring NY	<b>SERIAL No</b>  <b>PRODUCTION No</b>  <b>REVISION</b>  <b>DATE</b>	<b>THIRD PARTY INSPECTION AGENCY</b>
<b>DESIGNER</b> VL	<b>CUSTOM 2 STORY FOUNDATION</b>			<b>WESTCHESTER MODULAR HOMES INC.</b> 30 REAGANS MILL RD. WINGDALE, NY 12594 Tel (845)832-9400 Fax (845)832-6698
<b>DATE</b> 1/17/2024				
<b>SCALE</b> AS NOTED <b>PAGE:</b>				
<b>2</b>				

