



Proposed Right Side Elevation

Scale: 1/4" = 1'-0"



Proposed Rear Elevation

Scale: 1/4" = 1'-0"

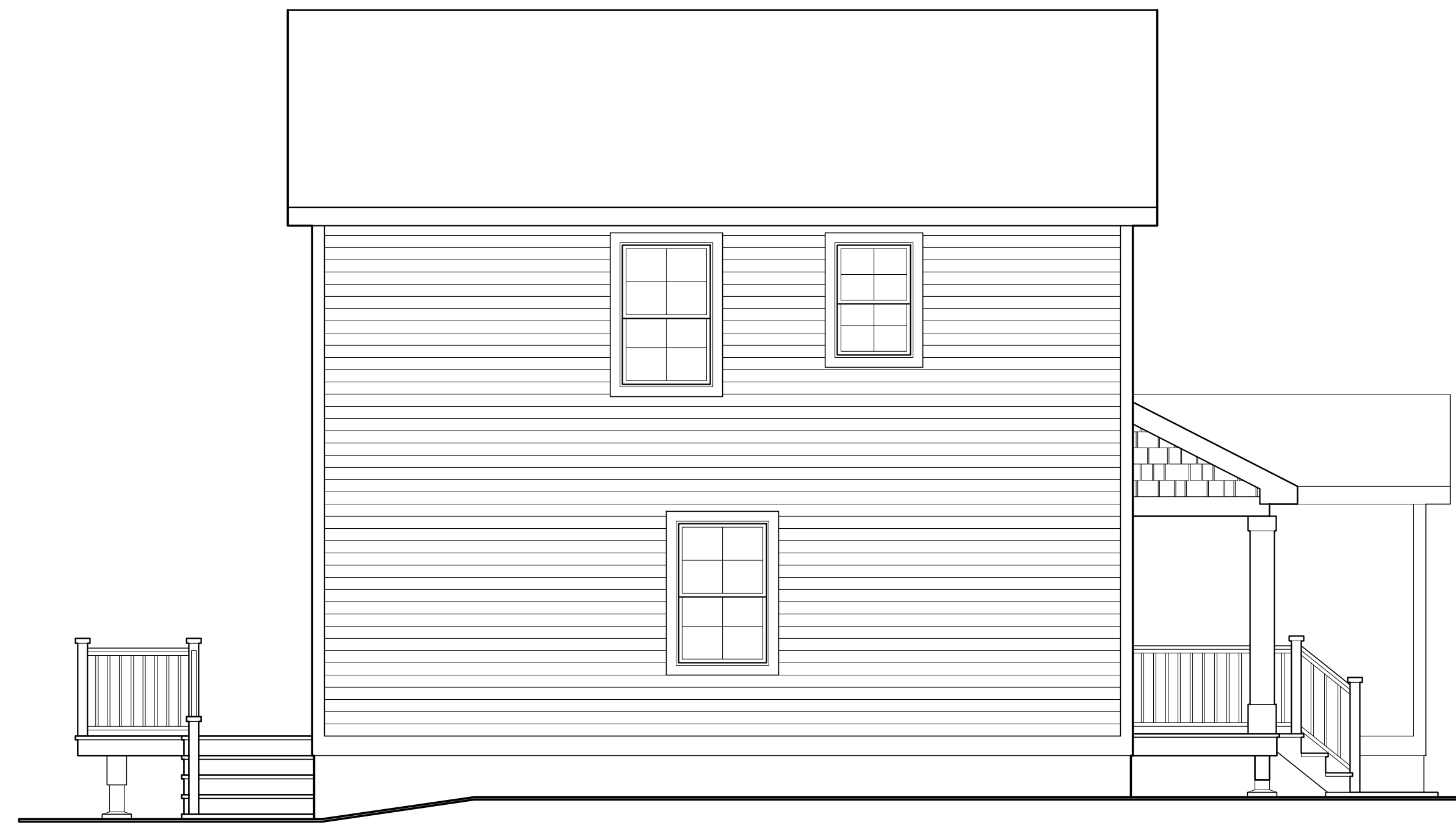

Proposed Left Side Elevation

Scale: 1/4" = 1'-0"

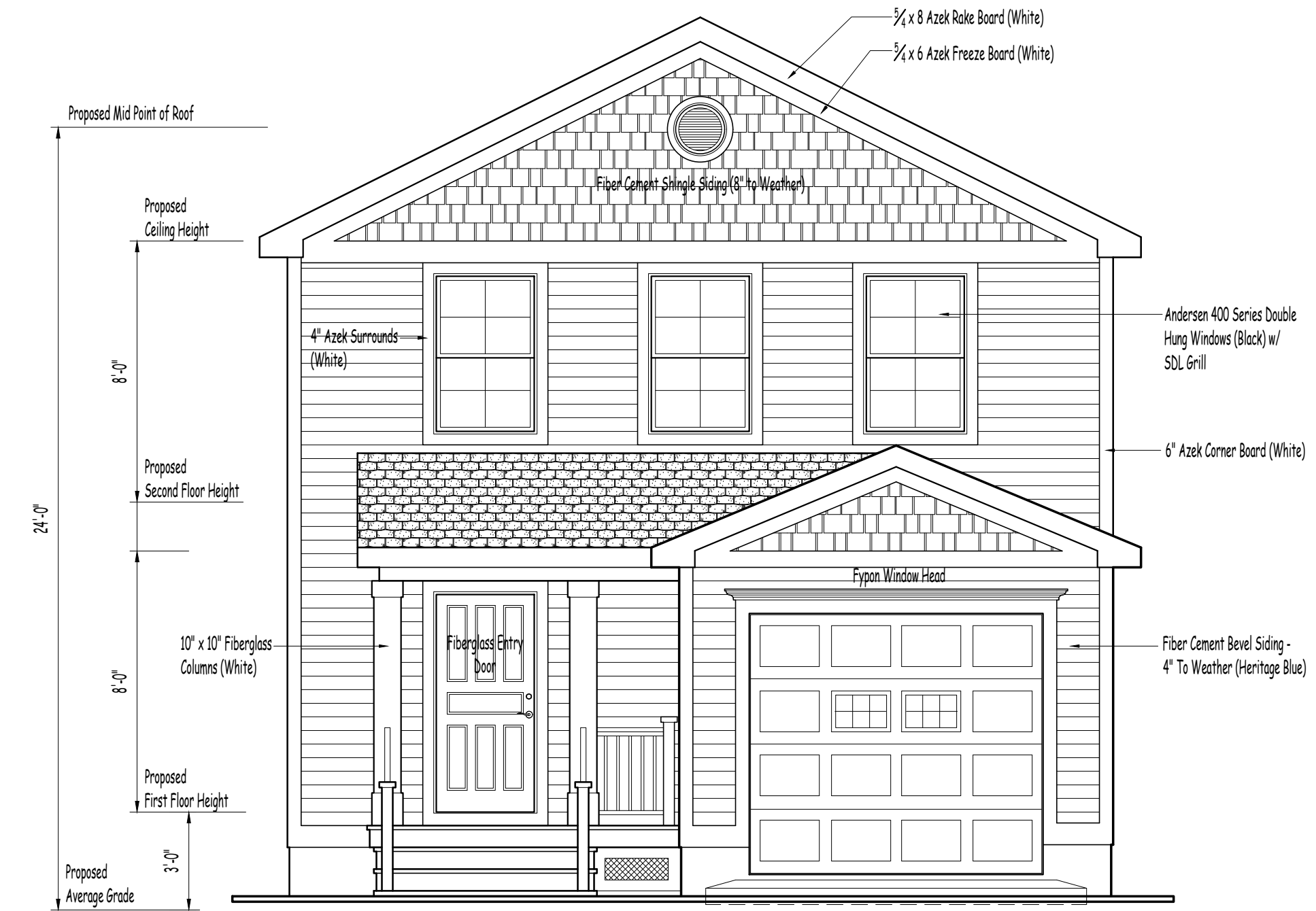

Proposed Front Elevation

Scale: 1/4" = 1'-0"

Note:
These plans are the property of Michael R. Berta, AIA Architecture & Planning. Any use or reproduction in whole or part without the written authorization of Michael R. Berta is prohibited. Any person or corporation using these plans without proper authorization will be responsible to compensate the Architect.

Note:
It is a violation of the law for any person, unless acting under the direction of a Licensed Architect, to alter or item in any way, or any then bearing the seal of an architect or other, the drawing or other shall be held to be the act and the omission "Whence" followed by his signature & date of such alteration, and specific description of the alteration.



These plans are not valid for building permit unless stamped and sealed by the architect.

Do Not Scale Prints

Date	Revision

Proposed Elevations

Proposed Replacement Residence For
Westchester Modular Homes
Diane M. McConville Owner
31 Kemble Ave. Cold Spring, New York

Date April 26, 2024

Job No 2024-014

Scale As Noted

Drawing

Pre-1
Of Two

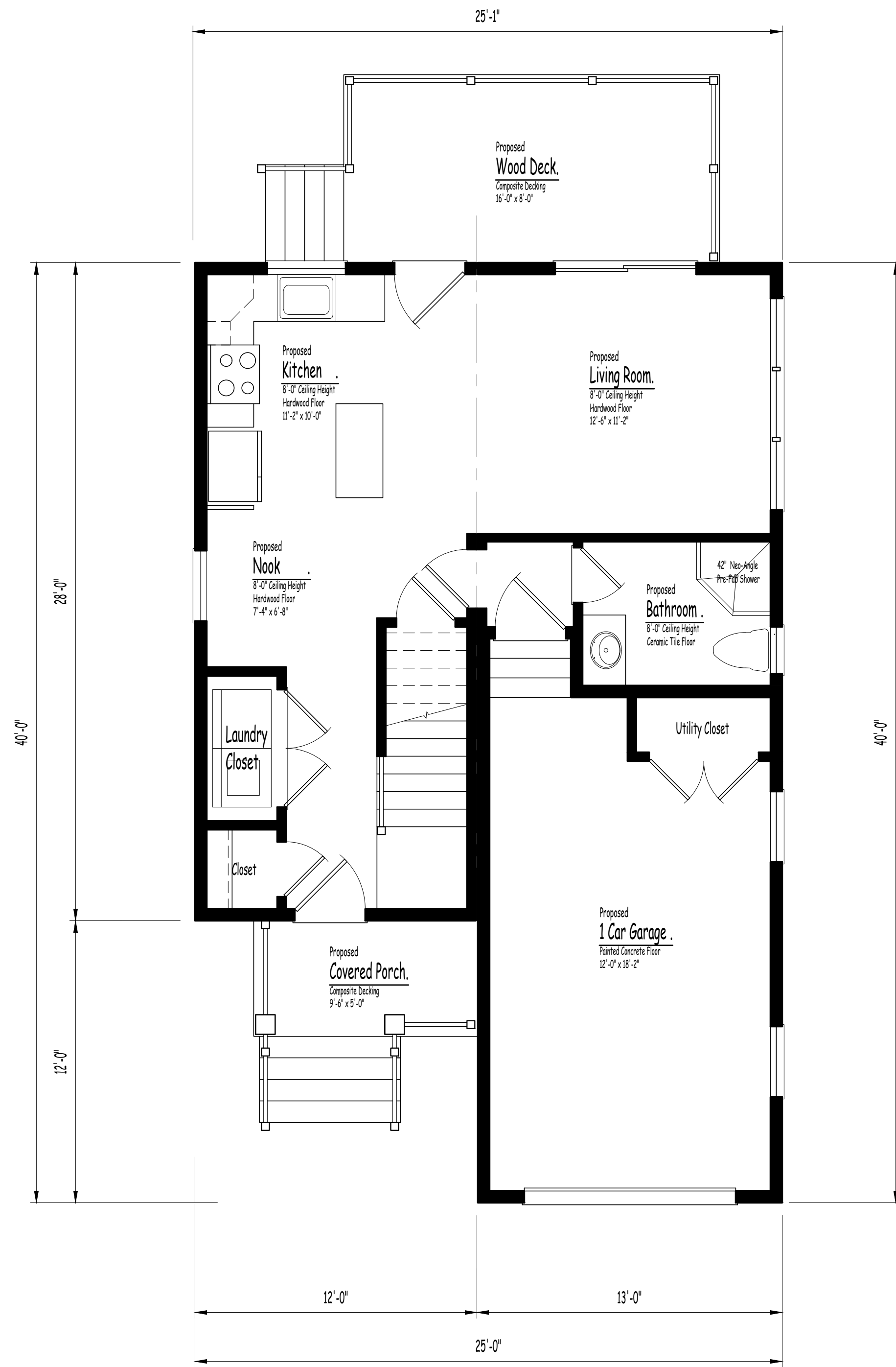

Proposed First Floor Plan
Scale: 1/4" = 1'-0"

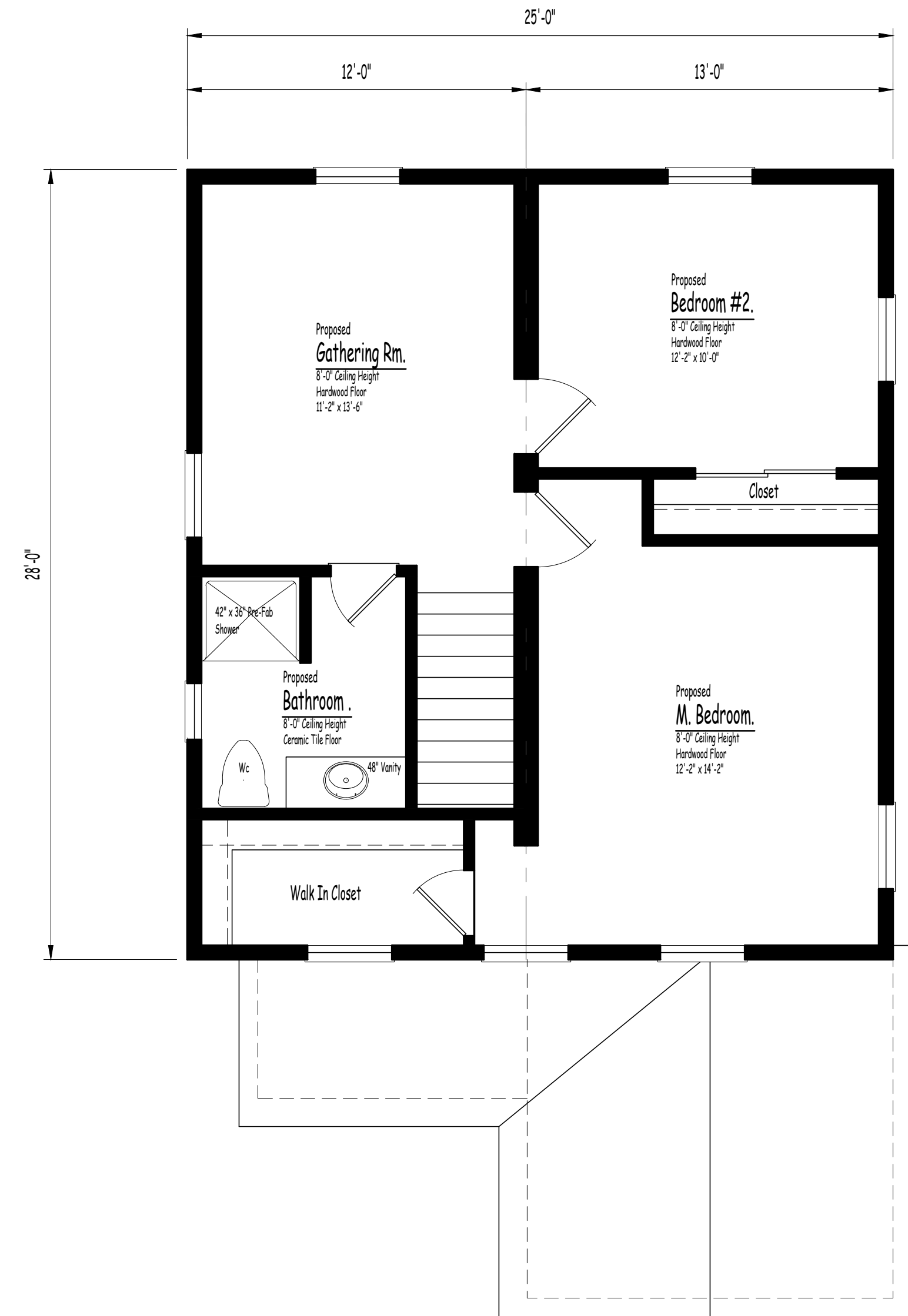

Proposed Second Floor Plan
Scale: 1/4" = 1'-0"

Note:
These plans are the property of Michael R. Berta, AIA Architecture & Planning. Any use or reproduction in whole or part without the written authorization of Michael R. Berta is prohibited. Any person or corporation using these plans without proper authorization will be responsible to compensate the Architect.

Note:
It is a violation of the law for any person, unless acting under the direction of a Licensed Architect, to alter or amend in any way, or any then bearing the seal of an architect or other, the drawing or other field office to be here the seal and the signature "Attested By" followed by his signature & date of such alteration, and specific description of the alteration.

These plans are not valid for building permit unless stamped, signed and sealed by the architect.

Do Not Scale Prints

Date	Revision

Proposed Floor Plans
Proposed Replacement Residence For
Westchester Modular Homes
Diane M. McConville Owner
31 Kemble Ave. Cold-Spring, New York

Date: April 26, 2024
Job No: 2024-014
Scale: As Noted

Drawing: **Pre-2**
Of: **Two**

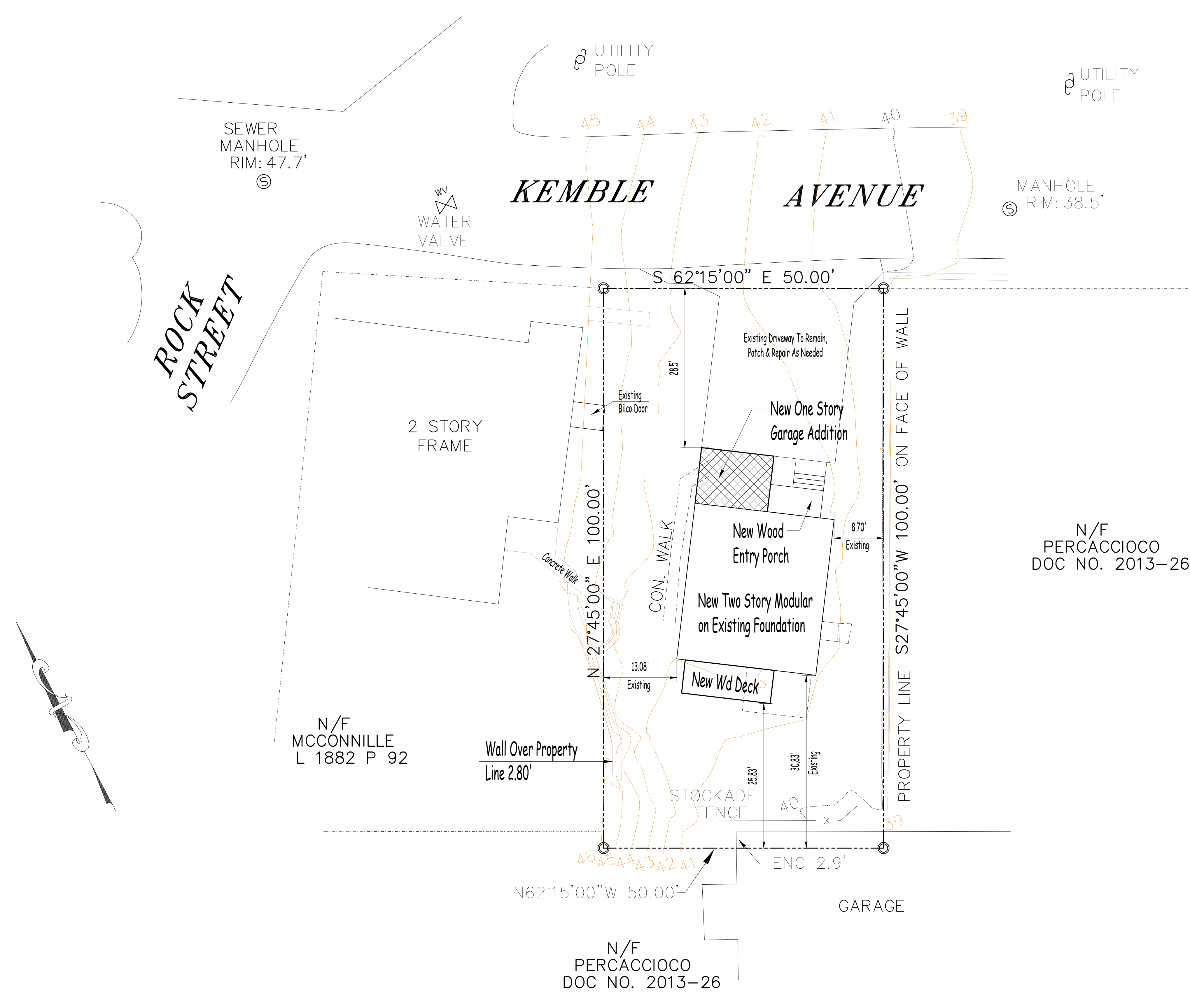

Proposed Site Location Plan

Scale: 1" = 10'-0"

Do Not Scale Prints

Date	Revision

These plans are not valid for building permit unless stamped and sealed by the architect.

Proposed Site Location Plan	
Proposed Replacement Residence For Westchester Modular Homes Diane M. McConville Owner 31 Kemble Ave. Cold Spring, New York	
Date	April 26, 2024
Job No	2024-014
Scale	As Noted
Drawing	SP-1
Of	Two

Note:
 These plans are the property of Michael R. Berta, AIA Architecture & Planning. Any use or reproduction in whole or part without the written authorization of Michael R. Berta is prohibited. Any person or corporation using these plans without proper authorization will be responsible to compensate the Architect.

Note:
 It is a violation of the law for any person, unless acting under the direction of a Licensed Architect, to alter or item in any way, or any then bearing the seal of an architect or other the wrong Architect shall offer to be taken the seal and the section "Where By" followed by his signature & date of such alteration, and specific description of the alteration.