

PROPOSED ELEVATION NORTH

HADDEN RESIDENCE

21-23 HIGH STREET
COLD SPRING, NY, 10516

TAX MAP #:48.8-5-24

HD-03.5

3/16" = 1'-0"

4/17/2024

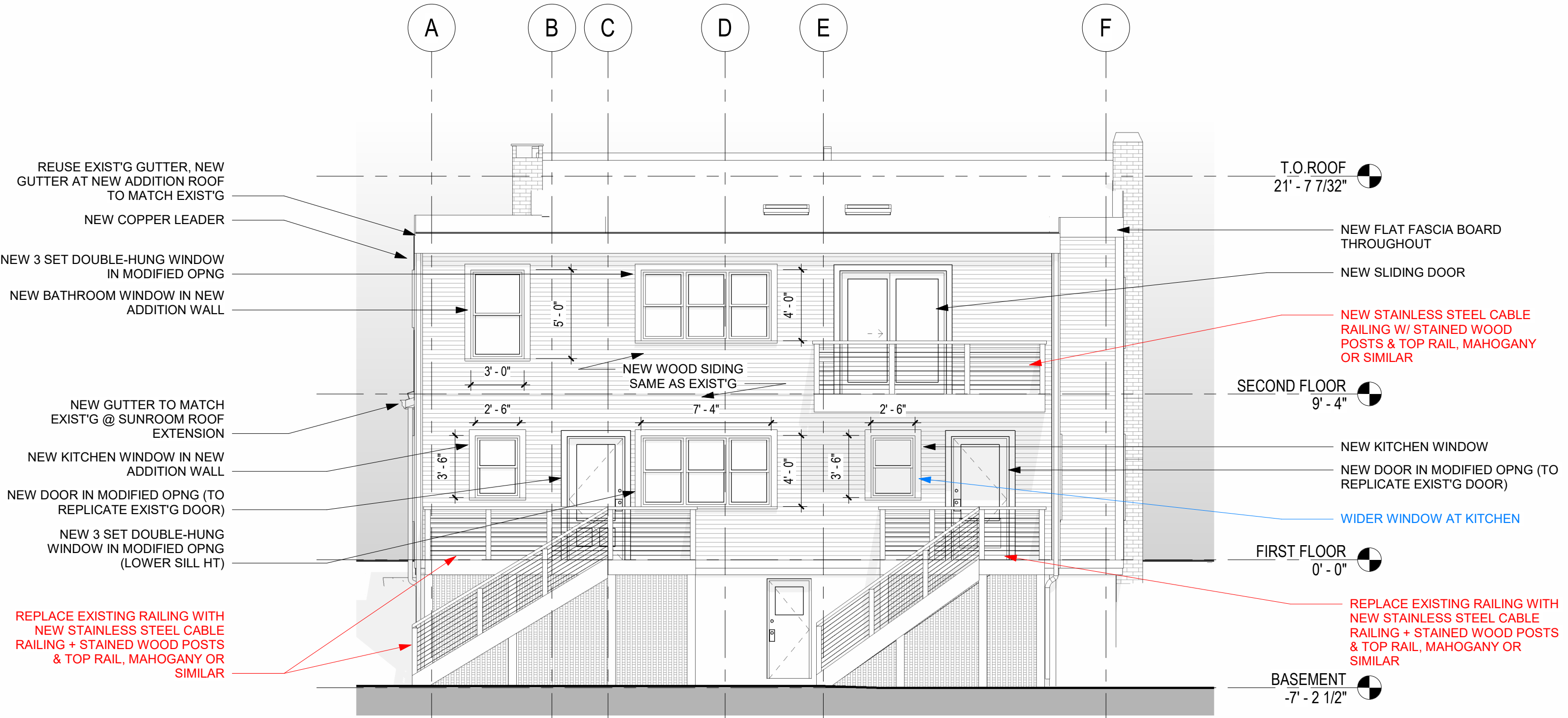

PROPOSED ELEVATION WEST

HADDEN RESIDENCE

21-23 HIGH STREET
COLD SPRING, NY, 10516

TAX MAP #:48.8-5-24

HD-03.6

3/16" = 1'-0"

4/17/2024

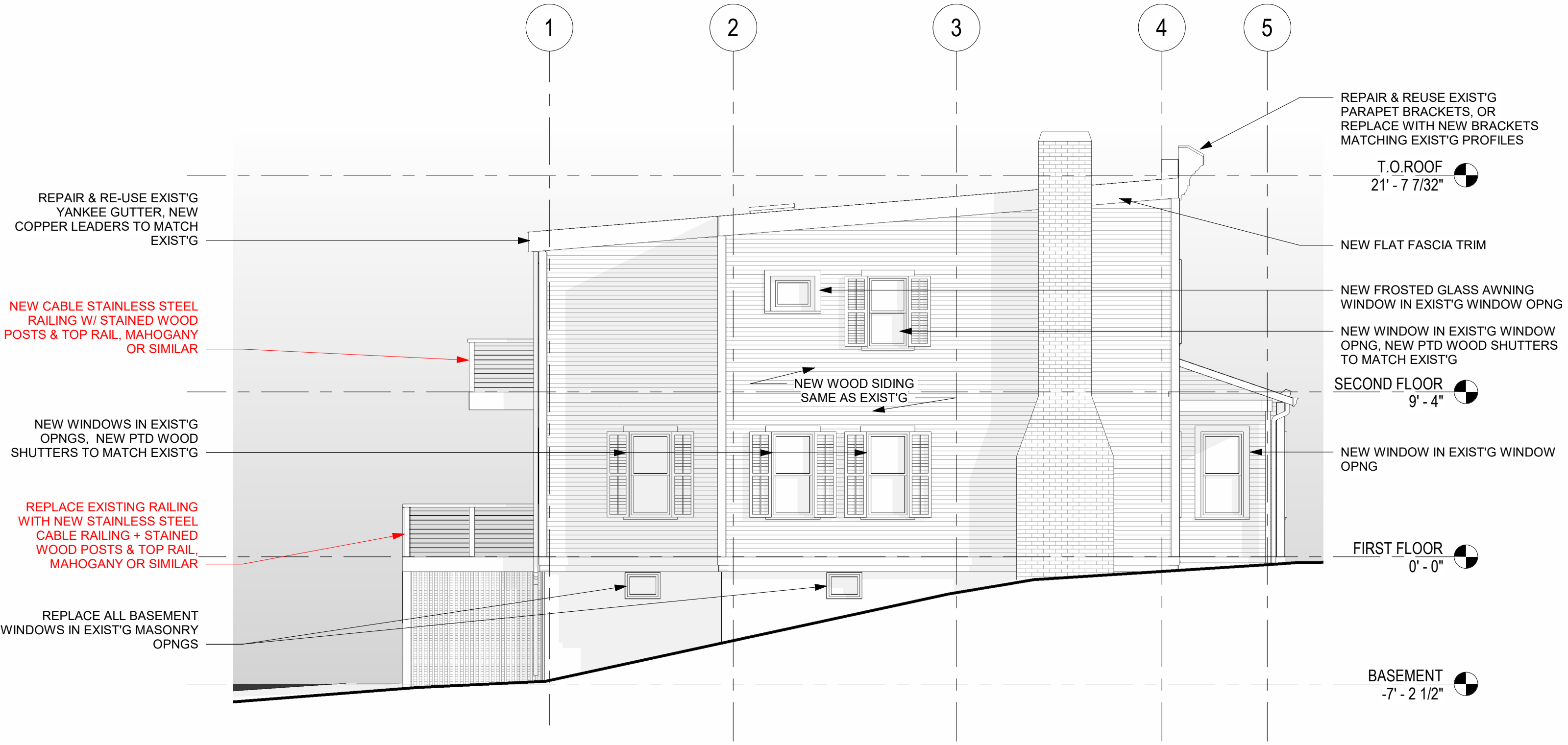

PROPOSED ELEVATION SOUTH

HADDEN RESIDENCE

21-23 HIGH STREET
COLD SPRING, NY, 10516

TAX MAP #:48.8-5-24

HD-03.7

3/16" = 1'-0"

4/17/2024

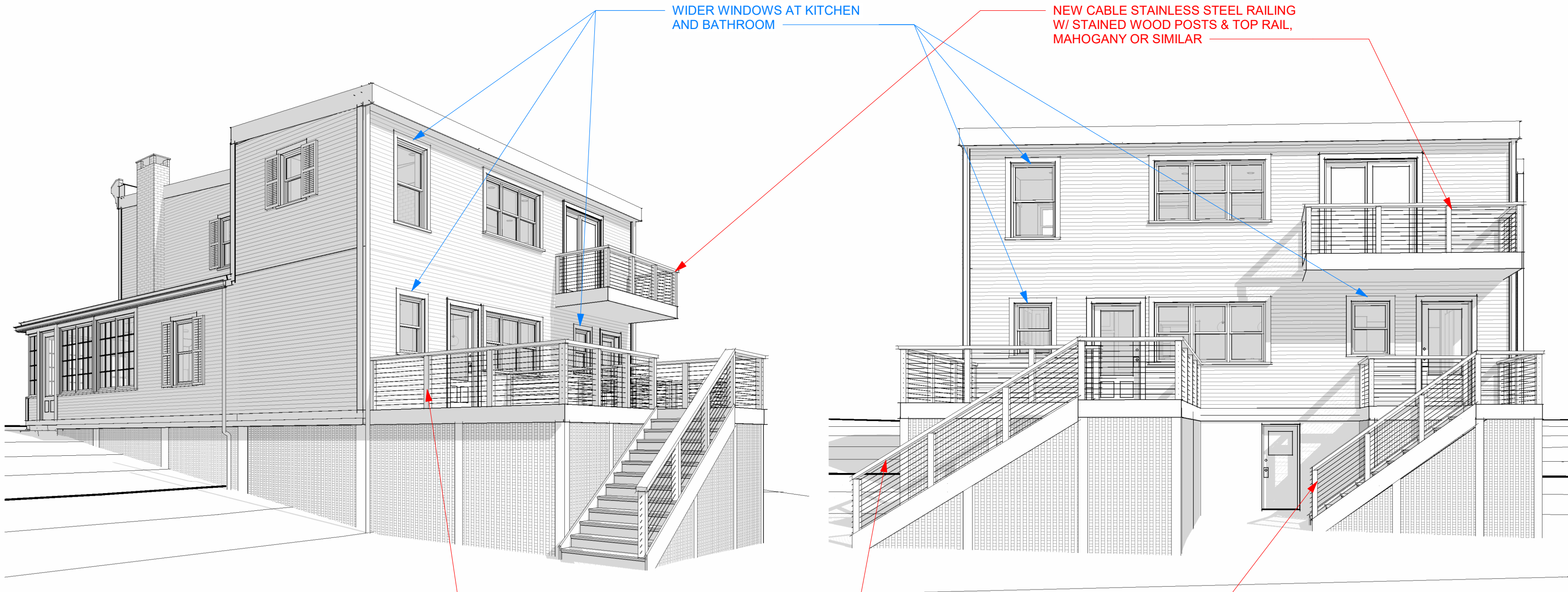

1 VIEW FROM NORTHWEST

2 VIEW FROM WEST

REPLACE EXISTING RAILING WITH NEW STAINLESS STEEL CABLE RAILING + STAINED WOOD POSTS & TOP RAIL, MAHOGANY OR SIMILAR

3D VIEWS

HADDEN RESIDENCE

21-23 HIGH STREET
COLD SPRING, NY, 10516

TAX MAP #:48.8-5-24

HD-04.2

4/17/2024